

# STAGES RALLY

**Sunday, 19th May, 1985**

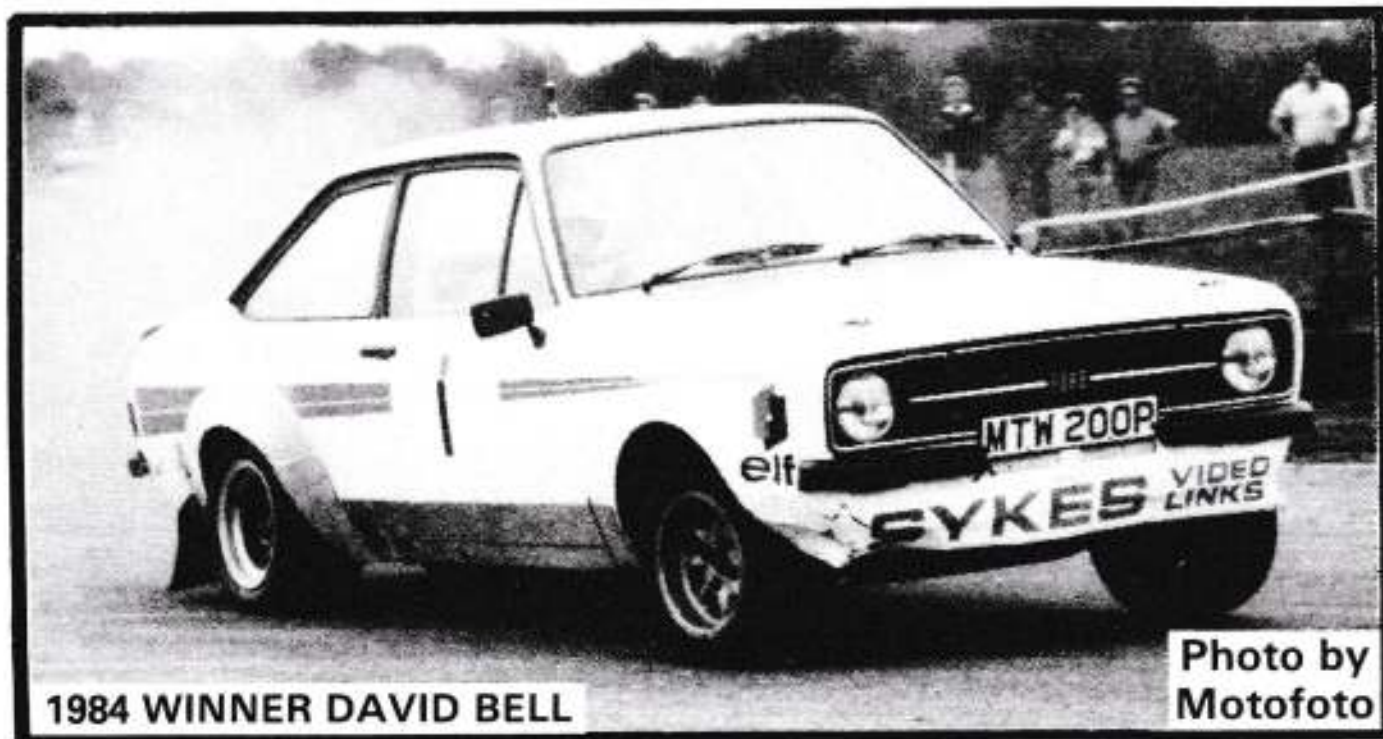

1984 WINNER DAVID BELL

Photo by  
Motofoto

**ANEMMC Stages Championship Event**  
**EMAMC Stages Championship Event**

ORGANISED BY



**POACHERS MOTOR CLUB LTD.**



AMENDMENTS TO ENTRY LIST

|    |                         |          |         |
|----|-------------------------|----------|---------|
| 4  | Co-Driver J.Scrafton    |          |         |
| 7  | Co-Driver I.K.Colebourn |          |         |
| 8  | D.Finn/R.Ladbrook       | Chevette | Class 1 |
| 15 | Did not start           |          |         |
| 22 | Did not start           |          |         |
| 26 | A.James/R.Walker        | Escort   | Class 2 |
| 36 | Co-Driver T.L.Somervell |          |         |
| 45 | Did not start           |          |         |
| 47 | S.Chapman/A.Fletcher    | Astra    | Class 3 |
| 50 | B.Morley/G.Moss         | Escort   | Class 5 |
| 51 | H.S.Green/J.Finch       | Escort   | Class 5 |
| 53 | B.J.Hodges/R.N.Hodges   | Clubman  | Class 6 |
| 54 | Co-Driver B.Jeffery     |          |         |
| 56 | Co-Driver A.J.Wells     |          |         |
| 59 | G.Scarbrough/R.McGowan  | Dolomite | Class 4 |
| 61 | D.Hemstock/S.Hull       | Escort   | Class 5 |
| 66 | Did not start           |          |         |
| 68 | P.J.Aldread/L.Sellars   | Escort   | Class 5 |
| 71 | Did not start           |          |         |
| 84 | Did not start           |          |         |
| 86 | Did not start           |          |         |
| 91 | Did not start           |          |         |
| 93 | J.Hill/B.Lewes          |          | Class 6 |

AWARDS

| <u>AWARD</u>       | <u>NO.</u>          | <u>DRIVER</u> | <u>CO-DRIVER</u> | <u>PENALTIES</u> |
|--------------------|---------------------|---------------|------------------|------------------|
| 1st.Overall        | 4                   | B.Simpson     | J.Scrafton       | 27.08            |
| 2nd.Overall        | 1                   | D.Bell        | S.Bidwell        | 27.13            |
| 3rd.Overall        | 3                   | A.Elliott     | M.Dent           | 27.45            |
| 1st.Class 1        | 2                   | G.Tunnard     | N.Grundy         | 27.47            |
| 2nd.Class 1        | 12                  | C.Lamb        | S.Lancaster      | 27.47            |
| 3rd.Class 1        | 7                   | S.Waterall    | I.Colebourn      | 28.06            |
| 1st.Class 2        | 18                  | T.Allsop      | A.Allsop         | 28.27            |
| 2nd.Class 2        | 19                  | M.Stockdale   | J.Cooper         | 28.36            |
| 3rd.Class 2        | 20                  | M.Shirtliff   | K.Howard         | 28.38            |
| 1st.Class 3        | 5                   | J.Haden       | P.McBride        | 28.16            |
| 2nd.Class 3        | 33                  | A.Stones      | B.Daubney        | 30.00            |
| 3rd.Class 3        | 34                  | J.Espin       | N.Sutherland     | 32.53            |
| 1st.Class 4        | 55                  | G.Matchitt    | M.Tuplin         | 29.16            |
| 2nd.Class 4        | 73                  | G.Sykes       | D.Scoffin        | 29.26            |
| 3rd.Class 4        | 58                  | J.Taylor      | N.Arins          | 29.35            |
| 1st.Class 5        | 51                  | H.Green       | J.Finch          | 29.45            |
| 2nd.Class 5        | 50                  | B.Morley      | G.Moss           | 29.46            |
| 3rd.Class 5        | 61                  | D.Hemstock    | S.Hull           | 29.53            |
| 1st.Class 6        | 80                  | J.Tointon     | R.Applewhite     | 30.09            |
| 2nd.Class 6        | 67                  | S.Herd        | M.Woodhouse      | 30.23            |
| 3rd.Class 6        | 69                  | G.Hemingway   | K.Hemingway      | 30.43            |
| 1st.Novice<br>Crew | 55                  | G.Matchitt    | M.Tuplin         | 21st             |
| 1st.P.M.C.<br>Crew | 14                  | N.Greenly     | S.Greenly        | 13th             |
| Team Award         | Cars No's. 2, 8, 9. |               | Total penalties  | 87.17            |

| CAR NO. | COMPETITORS                   | CLASS | STAGE 1     | STAGE 2       | STAGE 3 | STAGE 4 | STAGE 6 (A) | STAGE 7 | PENALTIES AT HALFWAY |
|---------|-------------------------------|-------|-------------|---------------|---------|---------|-------------|---------|----------------------|
| 1       | D. Bell/S. Bidwell            | 1     | 1.30        | 1.57          | 3.00    | 2.45    | 1.19        | 1.21    | 11.52                |
| 2       | G. Punnard/N. Grundy          | 1     | 1.30        | 2.00          | 3.12    | 2.48    | 1.19        | 1.21    | 12.10                |
| 3       | A. Elliott/M. Dent            | 1     | 1.30        | 2.11          | 3.00    | 2.55    | 1.18        | 1.16    | 12.10                |
| 4       | B. J. Simpson/J. Scr.         | 1     | 1.30        | 2.00          | 2.47    | 2.50    | 1.17        | 1.16    | 11.93                |
| 5       | J. Haden/P. McBride           | 3     | 1.30        | 1.55          | 3.05    | 3.02    | 1.22        | 1.21    | 12.15                |
| 6       | P. Johnson/D. Bell            | 1     | 1.30        | 2.03          | 3.00    | 2.59    | 1.22        | 1.21    | 12.15                |
| 7       | S. Waterall/T. K. Colieburn   | 1     | 1.30        | 2.01          | 3.00    | 2.53    | 1.23        | 1.23    | 12.10                |
| 8       | D. Flinn/R. Ladbroke          | 1     | 1.30        | 2.06          | 3.00    | 2.57    | 1.22        | 1.19    | 12.14                |
| 9       | S. Plumb/J. Woode             | 1     | 1.30        | 2.00          | 3.05    | 2.53    | 1.22        | 1.21    | 12.11                |
| 10      | P. Stephenson/S. Pilling      | 1     | 1.30        | 1.58          | 3.00    | 2.52    | 1.25        | 1.22    | 12.07                |
| 11      | J. Dixon/G. Heselstine        | 1     | 1.30 (1.31) | 2.13 (2.14)   | 3.15    | 3.13    | 1.31        | 1.31    | 13.13                |
| 12      | C. Lamb/S. Lancaster          | 1     | 1.30        | 2.07          | 3.00    | 2.47    | 1.21        | 1.18    | 12.03                |
| 13      | R. Gant/A. Denner             | 1     | 1.30        | 2.01          | 3.02    | 3.00    | 1.25        | 1.22    | 12.20                |
| 14      | M. Greenly/S. Greenly         | 1     | 1.33        | 2.04          | 3.00    | 2.55    | 1.23        | 1.21    | 12.16                |
| 15      | B. Fickner/M. Colyer          | 1     |             | DID NOT START |         |         |             |         |                      |
| 16      | C. N. Buck/C. Blunke          | 1     | 1.32        | 2.10          | 3.06    | 3.03    | 1.27        | 1.23    | 12.41                |
| 17      | T. Johnson/J. Hamilton-Brown  | 1     | 1.30        | 2.22          | 3.01    | 2.54    | 1.31        | 1.23    | 12.39                |
| 18      | T. Allsop/I. Allsop           | 2     | 1.30        | 2.03          | 3.00    | 2.55    | 1.24        | 1.23    | 12.15                |
| 19      | M. Stockdale/J. Cooper        | 2     | 1.30        | 1.59          | 3.07    | 3.00    | 1.25        | 1.24    | 12.25                |
| 20      | M. Shircliffe/K. Howard       | 2     | 1.30        | 2.05          | 3.03    | 3.00    | 1.29        | 1.23    | 12.30                |
| 22      | S. McGroarty/N. Armistead     | 2     |             | DID NOT START |         |         |             |         |                      |
| 23      | B. Svensson/D. Black          | 1     | 1.30        | 2.03          | 3.07    | 3.03    | 1.24        | 1.23    | 12.30                |
| 24      | L. Sharp/M. Smith             | 2     | 1.30        | 2.12          | 3.14    | 3.05    | 1.23        | 1.24    | 12.48                |
| 25      | P. Green/K. Carter            | 1     | 1.30        | 2.01          | 3.11    | 3.06    | 1.24        | 1.24    | 12.36                |
| 26      | A. James/R. Walker            | 2     | 1.33        | 2.02          | 3.04    | 3.03    | 1.24        | 1.24    | 12.36                |
| 27      | J. Marwood/J. Branley         | 3     | 1.32        | 2.00          | 3.11    | 3.01    | 1.26        | 1.24    | 12.34                |
| 28      | S. Ward/J. Smith              | 2     | 1.30        | 2.05          | 3.10    | 3.05    | 1.29        | 1.26    | 12.45                |
| 29      | B. Lanthorne/F. Macutkiewicz  | 2     | 1.30        | 2.08          | 3.08    | 3.03    | 1.25        | 1.25    | 12.39                |
| 30      | A. Vriegleworth/M. Hutchinson | 2     | 1.31        | 2.02          | 3.11    | 3.11    | 1.32        | 1.31    | 12.37                |
| 31      | P. Duffill/D. Shepherd        | 2     | 1.30        | 2.20          | 3.08    | 2.59    | 1.29        | 1.26    | 12.52                |
| 32      | T. Ratcliffe/D. Williams      | 1     | 1.34        | 2.09          | 3.17    | 3.15    | 1.30        | 1.28    | 13.13                |
| 33      | A. Stinson/S. Daubney         | 3     | 1.33        | 2.02          | 3.09    | 3.03    | 1.30        | 1.29    | 12.46                |
| 34      | J. Espin/M. Sutherland        | 3     | 1.38        | 1.59          | 3.15    | 3.12    | 1.30        | 1.29    | 13.03                |
| 35      | A. Kemp/P. Avott              | 1     | 1.39        | 2.09          | 3.25    | 3.19    | 1.38        | 1.34    | 13.64                |
| 36      | J. Bird/T. L. Somervell       | 1     | 1.32        | 2.08          | 3.13    | 3.00    | 1.28        | 1.23    | 12.54                |
| 37      | T. Bowsher/Mrs. L. Frei       | 2     | 1.35        | 2.04          | 3.12    | 3.15    | 1.30        | 1.30    | 13.06                |
| 38      | J. Greves/D. Roberts          | 1     | 1.30        | 2.07          | 3.02    | 2.54    | 1.23        | 1.21    | 12.17                |

| CAR NO. | COMPETITORS                 | CLASS | STAGE 1 | STAGE 2       | STAGE 3 | STAGE 4 | STAGE 6 | STAGE 7 | PENALTIES AT HALFWAY |
|---------|-----------------------------|-------|---------|---------------|---------|---------|---------|---------|----------------------|
| 39      | D. Cockerill/D. Jones       | 1     | 1.51    | 2.12          | 3.10    | 3.07    | 1.28    | 1.24    | 12.52                |
| 40      | K.P. Arnold/B. Boyan        | 1     |         | RETIRED       |         |         |         |         |                      |
| 41      | R. Jeffs/G. Holton          | 1     | 1.30    | 2.06          | 3.02    | 2.55    | 1.24    | 1.21    | 12.18                |
| 42      | D. Bullenk/G. Hodgson       | 2     | 1.30    | 2.08          | 3.03    | 3.02    | 1.24    | 1.26    | 12.33                |
| 43      | S. Tomlinson/D. Moore       | 2     | 1.32    | 2.01          | 3.00    | 2.53    | 1.25    | 1.25    | 12.17                |
| 44      | C. Foxson/M. Hollis         | 2     | 1.39    | 2.09          | 3.22    | 3.15    | 1.30    | 1.28    | 13.23                |
| 45      | G. Ellis/Christine Ellis    | 2     |         | DID NOT START |         |         |         |         |                      |
| 46      | G. Elwood/A. Greenland      | 2     | 1.33    | 2.09          | 3.22    | 3.12    | 1.38    | 1.33    | 13.27                |
| 47      | S. Chapman/A. Fletcher      | 3     | 2.32    |               |         |         |         |         |                      |
| 48      | B. Morley/G. Moon           | 5     | 1.34    | 2.03          | 3.14    | 3.09    | 1.29    | 1.27    | 12.56                |
| 49      | H.S. Green/J. Finch         | 5     | 1.32    | 2.02          | 3.05    | 3.04    | 1.30    | 1.29    | 12.42                |
| 50      | K. Antley/M. Bell           | 4     | 1.37    | 2.27          | 3.18    | 3.16    | 1.33    | 1.29    | 13.40                |
| 51      | B.J. Hodges/R. K. Hodges    | 6     | 1.41    | 2.10          | 3.21    | 3.13    | 1.35    | 7.35    | 19.35                |
| 52      | P. Brooks/B. Jeffery        | 6     | 1.37    | 2.05          | 3.18    | 3.14    | 1.35    | 1.35    | 13.24                |
| 53      | G. Matchett/W. Tuplin       | 4     | 1.30    | 2.07          | 3.06    | 3.03    | 1.27    | 1.23    | 12.36                |
| 54      | N.J. Deeth/A.J. Wells       | 4     | 1.30    | 2.18          | 3.11    | 3.11    | FAIL    | FAIL    | 2.10.10              |
| 55      | T. Yates/J. Lindsay         | 4     | 1.36    | 2.16          | 3.10    | 3.13    | 1.30    | 1.32    | 13.17                |
| 56      | S. Taylor/N. Arins          | 4     | 1.33    | 2.05          | 3.13    | 3.09    | 1.27    | 1.26    | 12.53                |
| 57      | G. Scarbrough/H. McGowan    | 4     | 1.35    | 2.09          | 3.18    | 3.11    | 1.35    | 1.29    | 13.17                |
| 58      | P. Street/N. Marshall       | 5     | 1.32    | 2.08          | 3.13    | 3.10    | 1.25    | 1.25    | 12.53                |
| 59      | D. Heastock/S. Bull         | 5     | 1.31    | 2.06          | 3.10    | 3.04    | 1.31    | 1.25    | 12.47                |
| 60      | S.J. Wilson/A.L. Hunter     | 5     | 1.35    | 2.08          | 3.20    | 3.18    | 1.34    | 1.32    | 13.27                |
| 61      | N. Jones/T. Pollard         | 5     | 1.39    | 2.11          | 3.29    | 3.28    | 1.35    | 1.35    | 13.57                |
| 62      | M. M. Edson/C. Baker        | 5     | 1.43    | 2.17          | 3.31    | 3.25    | 1.34    | 1.34    | 14.04                |
| 63      | M. Palmer/T. Phillips       | 4     | 1.36    | 2.16          | 3.13    | 3.08    | 1.32    | 1.31    | 13.16                |
| 64      | R. Marwin/P. Marriott       | 6     |         | DID NOT START |         |         |         |         |                      |
| 65      | S. Ifford/W. Woodhouse      | 6     | 1.38    | 2.06          | 3.10    | 3.06    | 1.31    | 1.29    | 13.00                |
| 66      | P.J. Aldread/L. Sellars     | 5     | 1.35    | 2.16          | 3.09    | 3.01    | 1.38    | 1.30    | 13.09                |
| 67      | G.P. Hemingway/K. Hemingway | 6     | 1.36    | 2.16          | 3.13    | 3.07    | 1.35    | 1.33    | 13.20                |
| 68      | C. Langthorn/P. Bradbury    | 4     | 1.35    | 2.10          | 3.15    | 3.07    | 1.29    | 1.29    | 13.03                |
| 69      | C. Notley/C.J. Smith        | 5     |         | DID NOT START |         |         |         |         |                      |
| 70      | G.O. Neill/W. Maskrey       | 4     | 1.34    | 2.11          | 3.12    | 3.09    | 1.25    | 1.27    | 12.58                |
| 71      | G. Sykes/D. Scoffin         | 4     | 1.33    | 2.06          | 3.16    | 2.58    | 1.28    | 1.27    | 12.48                |
| 72      | P. Hepworth/A. Catchpool    | 6     | 1.33    | 2.15          | 3.18    | 3.19    | 1.32    | 1.39    | 13.36                |
| 73      | B. Pacey/J. Pacey           | 5     | 1.37    | 2.08          | 3.16    | 3.10    | 1.45    | 1.32    | 13.28                |
| 74      | J. Ward/N. Burrows          | 4     | 1.32    | 2.18          | 3.16    | 3.12    | 1.36    | 1.29    | 13.23                |
| 75      | J. Saville/I. Carver        | 6     | 2.02    | 2.28          | 3.47    | 3.18    | 1.38    | 1.36    | 14.49                |

| CAR NO. | COMPETITORS              | CLASS | STAGE 1       | STAGE 2       | STAGE 3 | STAGE 4 | STAGE 5 | STAGE 6 | STAGE 7 | PENALTIES AT HALFWAY |
|---------|--------------------------|-------|---------------|---------------|---------|---------|---------|---------|---------|----------------------|
| 76      | C. Smith/R. Hall         | 5     | 1.35          | 2.08          | 3.08    | 3.06    | 1.29    | 1.54    | 13.00   |                      |
| 79      | I. Jones/G. Williams     | 5     | 1.50          | 2.18          | 3.34    | 3.29    | 1.36    | 1.37    | 14.34   |                      |
| 80      | J. Tointon/R. Applewhite | 6     | 1.38          | 2.01          | 3.07    | 3.04    | 1.37    | 1.31    | 12.58   |                      |
| 81      | J. Brooks/S. Turner      | 6     | 1.36          | 2.14          | 3.22    | 3.20    | 1.38    | 1.34    | 13.44   |                      |
| 82      | P. Scraton/S. Bates      | 6     | 1.40          | 2.12          | 3.20    | 3.15    | 1.33    | 1.32    | 13.32   |                      |
| 83      | A. J. Siddall/T. Sothers | 4     | 1.34          | 2.10          | 3.11    | 3.03    | 1.30    | 1.35    | 13.03   |                      |
| 84      | M. Berry/R. Caley        | 5     | DID NOT START | DID NOT START |         |         |         |         |         |                      |
| 85      | N. Gray/Nicky Grantham   | 4     | 1.37          | 2.13          | 3.15    | 3.09    | 1.31    | 1.26    | 13.11   |                      |
| 86      | N. Colton/R. Lamb        | 5     | DID NOT START | DID NOT START |         |         |         |         |         |                      |
| 87      | R. Jacques/A. Henshaw    | 5     | 1.42          | 2.14          | 3.32    | 3.25    | 1.42    | 1.38    | 14.13   |                      |
| 88      | P. Roughan/Adelle Ward   | 6     | 1.51          | 2.13          | 3.41    | 3.32    | 1.42    | 1.37    | 14.36   |                      |
| 89      | D. Blucher/A. Jones      | 4     | 1.37          | 2.10          | 3.21    | 3.12    | 1.33    | 1.29    | 13.22   |                      |
| 90      | D. Woodhead/J. McCarthy  | 5     | 1.30          | 2.10          | 3.05    | 3.01    | 1.32    | 1.30    | 12.48   |                      |
| 91      | J. Wakefield/M. Street   | 6     | DID NOT START | DID NOT START |         |         |         |         |         |                      |
| 92      | T. Shee/Eileen Edwards   | 6     | 1.35          | 2.05          | 3.30    | 3.11    | 1.34    | 1.32    | 13.27   |                      |
| 93      | J. Hill/B. Lewis         | 6     | 1.37          | 2.15          | 3.22    | 3.15    | 1.36    | 1.34    | 13.39   |                      |

NOTES

- 82 starters/77 finishers
- Stages 5, 10, 13, 14, 15 cancelled
- All time penalties are stated in Minutes and Seconds

| STAGE<br>8 | STAGE<br>9 | STAGE<br>11   | STAGE<br>12 | STAGE<br>16 | STAGE<br>17 | STAGE<br>18 | TOTAL PENALTIES |      |       | POSITION<br>O/ALL | CLASS | CAR<br>NO. |
|------------|------------|---------------|-------------|-------------|-------------|-------------|-----------------|------|-------|-------------------|-------|------------|
|            |            |               |             |             |             |             | FAILS           | MIN. | SECS. |                   |       |            |
| 2.13       | 1.31       | 2.19          | 1.07        | 3.05        | 3.05        | 2.01        | 27              | 13   | 2     | -                 | 1     |            |
| 2.16       | 1.32       | 2.23          | 1.09        | 3.07        | 3.09        | 2.01        | 27              | 47   | 4     | 1                 | 2     |            |
| 2.21       | 1.35       | 2.21          | 1.10        | 3.07        | 3.06        | 1.55        | 27              | 45   | 3     | -                 | 3     |            |
| 2.13       | 1.31       | 2.16          | 1.08        | 3.06        | 3.04        | 1.57        | 27              | 08   | 1     | -                 | 4     |            |
| 2.21       | 1.41       | 2.25          | 1.11        | 3.15        | 3.12        | 1.56        | 28              | 16   | 8     | 1                 | 5     |            |
| 2.20       | 1.39       | 2.27          | 1.10        | 3.12        | 3.11        | 2.07        | 28              | 21   | 9     | 5                 | 6     |            |
| 2.22       | 1.34       | 2.31          | 1.09        | 3.14        | 3.10        | 1.56        | 28              | 06   | 6     | 3                 | 7     |            |
| 2.26       | 1.39       | 2.26          | 1.10        | 3.14        | 3.12        | 2.05        | 28              | 26   | 10    | 6                 | 8     |            |
| 5.07       | 1.39       | 2.29          | 1.16        | 3.14        | 3.13        | 1.55        | 31              | 04   | 55    | 18                | 9     |            |
| 2.22       | 1.34       | 2.24          | 1.10        | 3.09        | 3.12        | 2.29        | 28              | 27   | 11    | 7                 | 10    |            |
| 2.25       | 1.37       | 2.31          | 1.16        | 3.24        | 3.19        | 2.09        | 29              | 53   | 36    | 16                | 11    |            |
| 2.21       | 1.34       | 2.19          | 1.14        | 3.04        | 3.03        | 2.09        | 27              | 47   | 5     | 2                 | 12    |            |
| 2.21       | 1.35       | 2.26          | 1.09        | 3.11        | 3.10        | 2.02        | 28              | 14   | 7     | 4                 | 13    |            |
| 2.26       | 1.38       | 2.26          | 1.12        | 3.17        | 3.12        | 2.00        | 28              | 27   | 13    | 8                 | 14    |            |
|            |            | DID NOT START |             |             |             |             |                 |      |       |                   | 15    |            |
| 2.32       | 1.40       | 2.32          | 1.15        | 3.19        | 3.16        | 2.04        | 29              | 19   | 24    | 13                | 16    |            |
| 2.19       | 1.38       | 2.26          | 1.13        | 3.23        | 3.32        | 2.08        | 29              | 18   | 22    | 12                | 17    |            |
| 2.23       | 1.39       | 2.26          | 1.13        | 3.15        | 3.12        | 2.04        | 28              | 27   | 12    | 1                 | 18    |            |
| 2.22       | 1.39       | 2.28          | 1.13        | 3.14        | 3.17        | 1.58        | 28              | 36   | 15    | 2                 | 19    |            |
| 2.19       | 1.37       | 2.26          | 1.15        | 3.23        | 3.12        | 1.56        | 28              | 38   | 16    | 3                 | 20    |            |
|            |            | DID NOT START |             |             |             |             |                 |      |       |                   | 22    |            |
| 2.19       | 1.37       | 2.27          | 1.12        | 3.29        | 3.36        | 2.04        | 29              | 14   | 19    | 11                | 23    |            |
| 2.23       | FAIL       | FAIL          | FAIL        | FAIL        | FAIL        | FAIL        |                 |      |       |                   | 24    |            |
| 2.28       | 1.44       | 2.33          | 1.14        | 3.27        | 3.20        | 2.06        | 29              | 28   | 28    | 14                | 25    |            |
| 2.24       | 1.41       | 2.30          | 1.15        | 3.31        | 3.22        | 2.02        | 29              | 21   | 26    | 8                 | 26    |            |
| 2.26       | 1.40       | 2.30          | 1.14        | 3.23        | 3.15        | 7.03        | 34              | 04   | 72    | 4                 | 27    |            |
| 2.23       | 1.40       | 2.29          | 1.15        | 3.23        | 3.23        | 2.01        | 29              | 19   | 23    | 6                 | 28    |            |
| 2.23       | 1.38       | 2.27          | 1.13        | 3.29        | 3.28        | 2.04        | 29              | 21   | 25    | 7                 | 29    |            |
| 2.28       | 1.41       | 2.34          | 1.17        | 3.28        | 3.23        | 2.01        | 29              | 49   | 34    | 9                 | 30    |            |
| 2.28       | 1.43       | 2.36          | 1.15        | 3.22        | 3.18        | 2.16        | 29              | 52   | 35    | 10                | 31    |            |
| 2.32       | 1.46       | 2.49          | 1.21        | 3.25        | 3.20        | 2.07        | 30              | 33   | 45    | 17                | 32    |            |
| 2.33       | 1.46       | 2.39          | 1.18        | 3.31        | 3.21        | 2.06        | 30              | 00   | 39    | 2                 | 33    |            |
| 2.36       | 1.46       | 2.37          | 1.23        | 3.28        | 6.01        | 1.59        | 31              | 53   | 68    | 3                 | 34    |            |
| 3.55       | 1.52       | 2.53          | 1.22        | 3.39        | 3.43        | 2.12        | 35              | 20   | 70    | 19                | 35    |            |
| 2.30       | 1.41       | 2.33          | 1.16        | FAIL        | FAIL        | FAIL        |                 |      |       |                   | 36    |            |
| 2.34       | 1.47       | 3.57          | 1.21        | 3.39        | 3.30        | 2.08        | 32              | 02   | 76    | 20                | 37    |            |
| 2.21       | 1.39       | 2.25          | 1.16        | 3.13        | 3.14        | 2.04        | 28              | 27   | 14    | 9                 | 38    |            |

| STAGE<br>8 | STAGE<br>9 | STAGE<br>11   | STAGE<br>12 | STAGE<br>16 | STAGE<br>17 | STAGE<br>18 | TOTAL PENALTIES |        |       | POSITION |       | CAR<br>NO. |
|------------|------------|---------------|-------------|-------------|-------------|-------------|-----------------|--------|-------|----------|-------|------------|
|            |            |               |             |             |             |             | FAILS           | MINGS. | SECS. | O/ALL    | CLASS |            |
| 2.33       | 1.41       | 2.29          | 1.16        | 3.25        | 3.18        | 2.10        |                 | 29     | 44    | 31       | 15    | 39         |
|            |            | RETIRED       |             |             |             |             |                 |        |       |          |       | 40         |
| 2.28       | 1.42       | 2.29          | 1.13        | 3.15        | 3.25        | 2.03        |                 | 28     | 53    | 17       | 10    | 41         |
| 2.31       | 1.42       | 2.31          | 1.14        | 3.21        | 3.18        | 2.07        |                 | 29     | 14    | 20       | 5     | 42         |
| 2.40       | 1.42       | 2.32          | 1.16        | 3.24        | 3.22        | 2.03        |                 | 29     | 06    | 18       | 4     | 43         |
| 2.42       | 1.48       | 2.41          | 1.21        | 3.39        | 3.32        | 2.06        |                 | 31     | 12    | 56       | 12    | 44         |
|            |            | DID NOT START |             |             |             |             |                 | 31     | 02    | 54       | 11    | 45         |
| 2.40       | 1.48       | 2.39          | 1.21        | 3.30        | 3.28        | 2.09        |                 | 31     |       |          |       | 46         |
|            |            | RETIRED       |             |             |             |             |                 |        |       |          |       | 47         |
| 2.31       | 1.43       | 2.34          | 1.21        | 3.15        | 3.15        | 2.11        |                 | 29     | 46    | 33       | 2     | 50         |
| 2.31       | 1.43       | 2.36          | 1.14        | 3.27        | 3.26        | 2.06        |                 | 29     | 45    | 32       | 1     | 51         |
| 2.36       | 1.48       | 2.48          | 1.18        | 3.40        | 3.32        | 2.23        |                 | 31     | 45    | 62       | 13    | 52         |
| 2.49       | 1.52       | 2.50          | 1.20        | 3.36        | 3.38        | 2.24        |                 | 38     | 04    | 75       | 11    | 53         |
| 2.44       | 1.54       | 2.50          | 1.21        | 3.35        | 3.32        | 2.05        |                 | 31     | 25    | 61       | 6     | 54         |
| 2.26       | 1.40       | 2.28          | 1.13        | 3.23        | 3.20        | 2.09        |                 | 29     | 16    | 21       | 1     | 55         |
|            |            |               |             |             |             |             |                 |        |       |          |       | 56         |
| 2.34       | 1.43       | 2.36          | 1.25        | 3.34        | 3.21        | 2.17        |                 | 30     | 47    | 49       | 8     | 57         |
| 2.33       | 1.41       | 2.31          | 1.14        | 3.22        | 3.18        | 2.03        |                 | 29     | 35    | 29       | 3     | 58         |
| 2.38       | 1.46       | 2.41          | 1.19        | 3.42        | 3.25        | 2.04        |                 | 30     | 53    | 51       | 10    | 59         |
| 2.32       | 1.44       | 2.35          | 1.17        | 3.26        | 3.20        | 2.11        |                 | 29     | 58    | 38       | 4     | 60         |
| 2.35       | 1.43       | 2.39          | 1.15        | 3.26        | 3.23        | 2.05        |                 | 29     | 53    | 37       | 3     | 61         |
| 2.38       | 1.46       | 2.37          | 1.18        | 3.28        | 3.31        | 2.11        |                 | 30     | 56    | 52       | 7     | 62         |
| 2.47       | 1.52       | 2.46          | 1.22        | 3.43        | 3.34        | 2.09        |                 | 32     | 10    | 66       | 9     | 63         |
| 2.45       | 1.48       | 2.46          | 1.22        | 3.48        | 3.45        | 2.19        |                 | 32     | 37    | 67       | 10    | 64         |
| 2.39       | 1.47       | 2.40          | 1.20        | 3.30        | 3.27        | 2.10        |                 | 30     | 49    | 50       | 9     | 65         |
|            |            | DID NOT START |             |             |             |             |                 |        |       |          |       | 66         |
| 2.42       | 1.50       | 2.42          | 1.21        | 3.25        | 3.20        | 2.03        |                 | 30     | 23    | 44       | 2     | 67         |
| 2.34       | 1.45       | 2.39          | 1.16        | 3.28        | 3.25        | 2.17        |                 | 30     | 33    | 45       | 6     | 68         |
| 2.37       | 1.48       | 2.41          | 1.19        | 3.24        | 3.22        | 2.14        |                 | 30     | 43    | 48       | 3     | 69         |
| 2.29       | 1.46       | 2.35          | 1.15        | 3.23        | 3.21        | 2.10        |                 | 30     | 02    | 40       | 5     | 70         |
|            |            | DID NOT START |             |             |             |             |                 |        |       |          |       | 71         |
| 2.21       | 1.39       | 2.40          | 1.13        | 3.22        | 3.23        | 2.04        |                 | 29     | 40    | 30       | 4     | 72         |
| 2.26       | 1.41       | 2.30          | 1.17        | 3.22        | 3.17        | 2.05        |                 | 29     | 26    | 27       | 2     | 73         |
| 2.43       | 1.54       | 2.39          | 1.20        | 3.43        | 3.19        | 2.02        |                 | 31     | 23    | 59       | 5     | 74         |
| 2.34       | 1.44       | 2.42          | 1.18        | 3.42        | 3.29        | 2.03        |                 | 31     | 00    | 53       | 8     | 75         |
| 2.34       | 1.47       | 2.40          | 1.18        | 3.32        | 3.58        | 2.12        |                 | 31     | 24    | 60       | 12    | 76         |
| 2.52       | 2.10       | 3.09          | 1.31        | 3.49        | 3.51        | 2.45        |                 | 34     | 56    | 73       | 9     | 77         |







**Sleaford Trading Co. Ltd.**

---

Woodbridge Road, East Road Industrial Estate, Sleaford, Lincs.  
Telephone 0529-305000 — Telex 377497